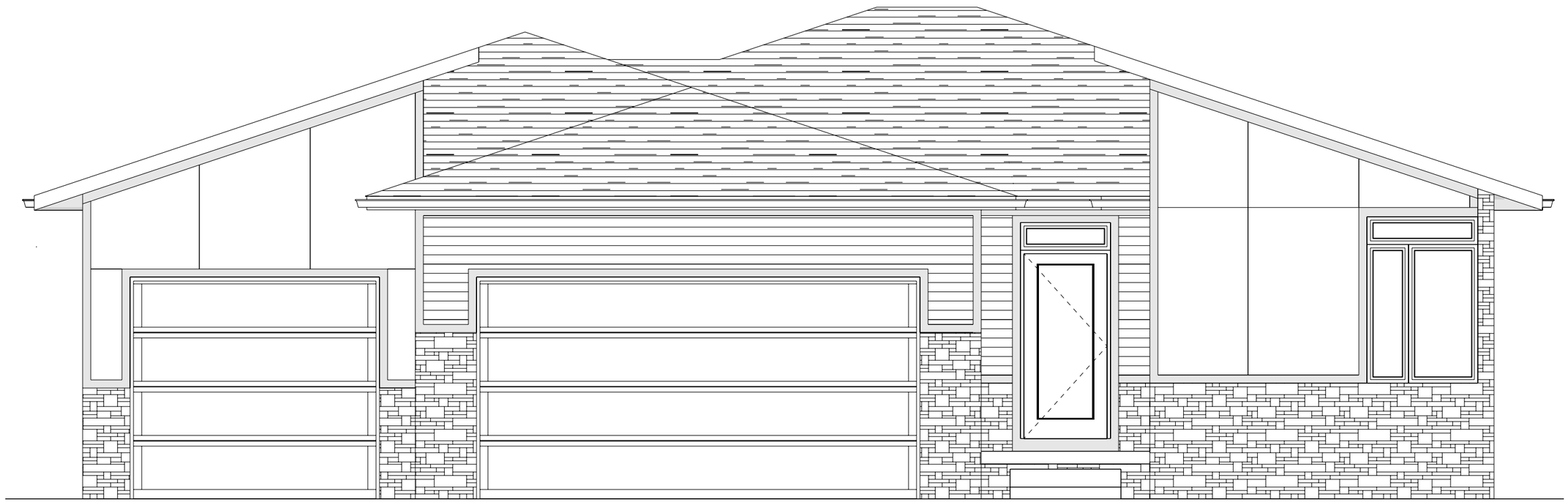

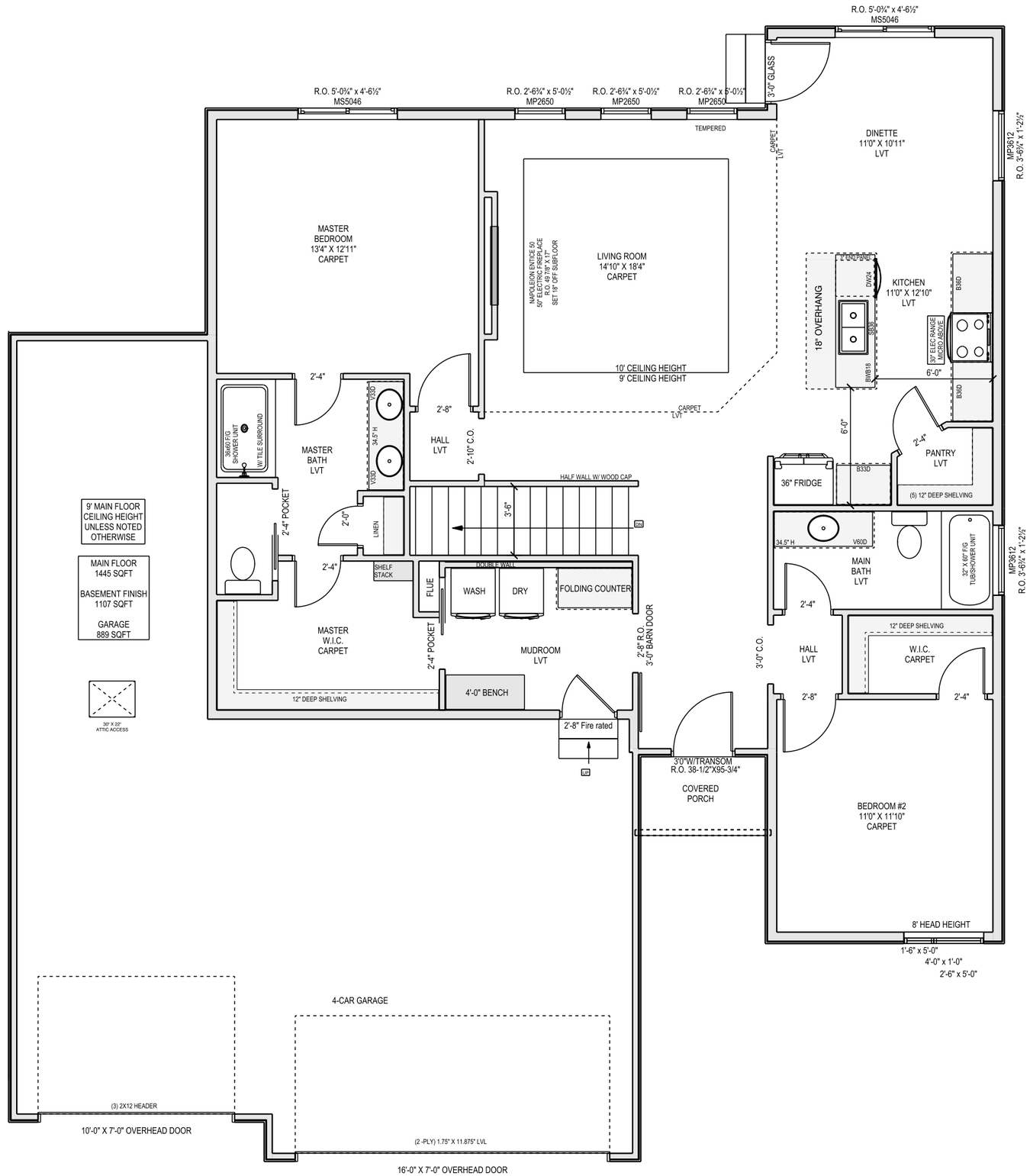
R.O. 5'-0¾" x 4'-6½"
MS5046
R.O. 5'-0¾" x 4'-6½"
MS5046
R.O. 2'-6¾" x 5'-0½"
MP2650
R.O. 2'-6¾" x 5'-0½"
MP2650
R.O. 2'-6¾" x 5'-0½"
MP2650
3'-0" GLASS
TEMPERED
CARPET
LVT
DINETTE
11'0" X 10'11"
LVT
MP3612
R.O. 3'-6¼" x 1'-2½"
MASTER
BEDROOM
13'4" X 12'11"
CARPET
NAPOLEON ENTICE 50
50" ELECTRIC FIREPLACE
R.O. 29"H x 47"L
SET 16.00" FROM FLOOR
LIVING ROOM
14'10" X 18'4"
CARPET
10' CEILING HEIGHT
9' CEILING HEIGHT
18" OVERHANG
DW24
B36B
BW618
KITCHEN
11'0" X 12'10"
LVT
B36D
30" ELEC RANGE
W/ROOF VENT
6'-0"
B36D
2'-4"
2'-8"
36x60 F.G
SHOWER UNIT
W/ TILE SURROUND
V60D
34.5" H
V60D
MASTER
BATH
LVT
2'-8"
HALL
LVT
2'-10" C.O.
CARPET
LVT
6'-0"
2'-4"
PANTRY
LVT
36" FRIDGE
B33D
(5) 12" DEEP SHELVING
HALF WALL W/ WOOD CAP
3'-6"
DN
2'-4" POCKET
2'-0"
LINEN
2'-4"
SHELF
STACK
DOUBLE WALL
FLUE
WASH
DRY
FOLDING COUNTER
34.5" H
V60D
MAIN
BATH
LVT
32" X 60" F.G
TUB/SHOWER UNIT
MP3612
R.O. 3'-6¼" x 1'-2½"
9' MAIN FLOOR
CEILING HEIGHT
UNLESS NOTED
OTHERWISE
MAIN FLOOR
1445 SQFT
BASEMENT FINISH
1107 SQFT
GARAGE
889 SQFT
MASTER
W.I.C.
CARPET
2'-4" POCKET
MUDROOM
LVT
2'-8" R.O.
3'-0" BARN DOOR
3'-0" C.O.
HALL
LVT
2'-4"
12" DEEP SHELVING
W.I.C.
CARPET
12" DEEP SHELVING
4'-0" BENCH
2'-8"
2'-4"
30" X 20"
ATTIC ACCESS
2'-8" Fire rated
UP
3'0"W/TRANSOM
R.O. 38-1/2"X95-3/4"
COVERED
PORCH
BEDROOM #2
11'0" X 11'10"
CARPET
8' HEAD HEIGHT
1'-6" x 5'-0"
4'-0" x 1'-0"
2'-6" x 5'-0"
4-CAR GARAGE
(3) 2X12 HEADER
10'-0" X 7'-0" OVERHEAD DOOR
(2 -PLY) 1.75" X 11.875" LVL
16'-0" X 7'-0" OVERHEAD DOOR

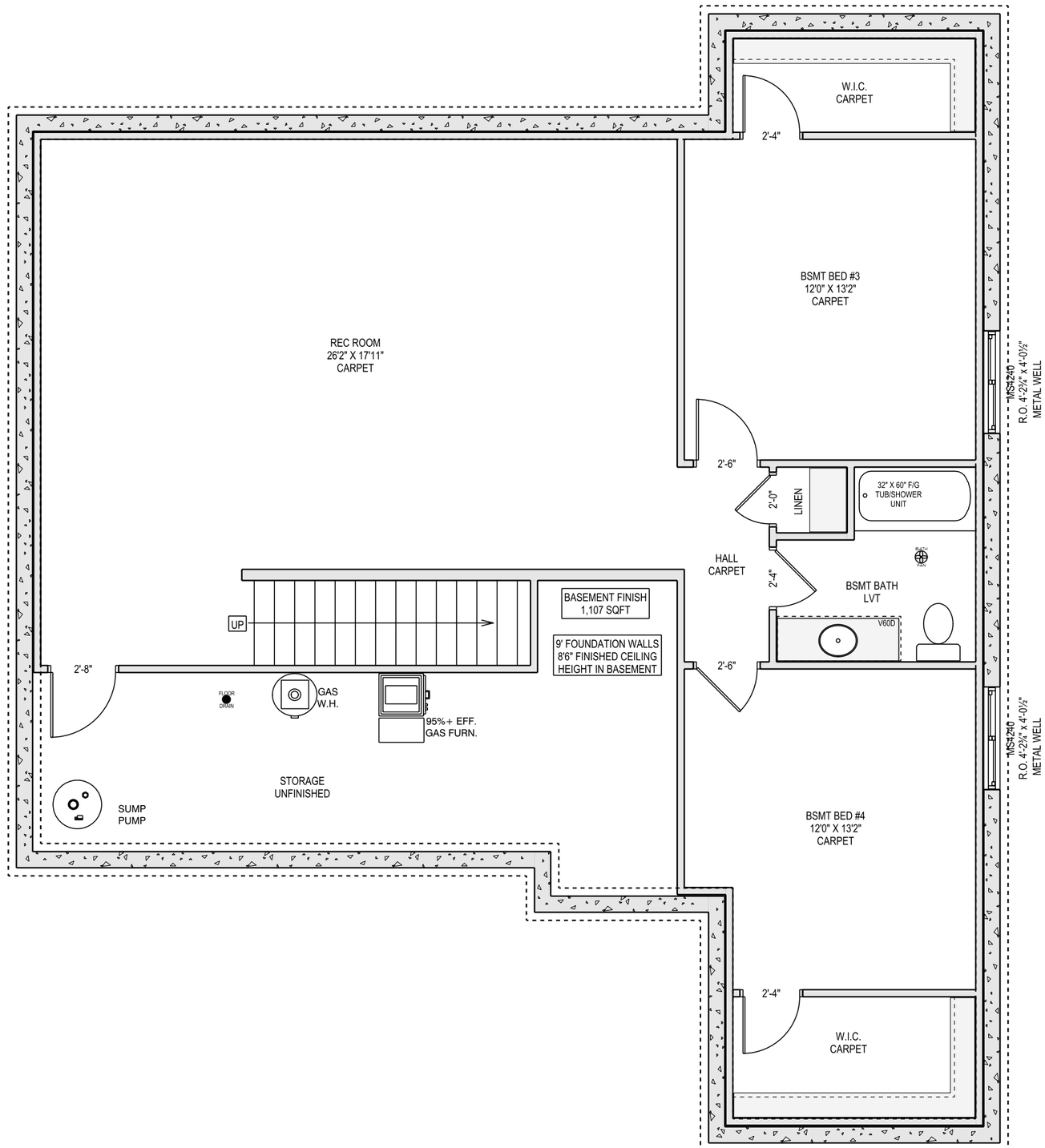
W.I.C.
CARPET
2'-4"
BSMT BED #3
12'0" X 13'2"
CARPET
REC ROOM
26'2" X 17'11"
CARPET
1MS4240
R.O. 4'-2¼" x 4'-0½"
METAL WELL
2'-6"
2'-0"
LINEN
32" X 60" F/G
TUB/SHOWER
UNIT
HALL
CARPET
2'-4"
BSMT BATH
LVT
V60D
BASEMENT FINISH
1,107 SQFT
UP
9' FOUNDATION WALLS
8'6" FINISHED CEILING
HEIGHT IN BASEMENT
2'-6"
2'-8"
FLOOR
DRAIN
GAS
W.H.
95%+ EFF.
GAS FURN.
1MS4240
R.O. 4'-2¼" x 4'-0½"
METAL WELL
STORAGE
UNFINISHED
SUMP
PUMP
BSMT BED #4
12'0" X 13'2"
CARPET
2'-4"
W.I.C.
CARPET